



Project name
 Alterations - Dipton Mill Inn, Hexhamshire

Date	Drawn by	Scale
May 2015	AMcS	1:50 @ A1
Job no	Drawing no	Rev
1074	P1	C

For
 Mr M Brooker

Drawing title
Proposed New Decking and Replacement Shed Plans and Elevations

Discrepancies, ambiguities and/or omissions between this drawing and information given elsewhere must be reported to the architect before proceeding.
 This drawing is copyright.
 Dimensions must be checked on site.
 Do not scale off dimensions from this drawing.

A - 22.05.15 Amended to suit client requirements. Drawing layout adjusted.
 B - 21.08.15 Toilet layout amended, decking reduced to bridge.
 C - 24.08.15 Function room door added, window reinstated and additional bridge shown.

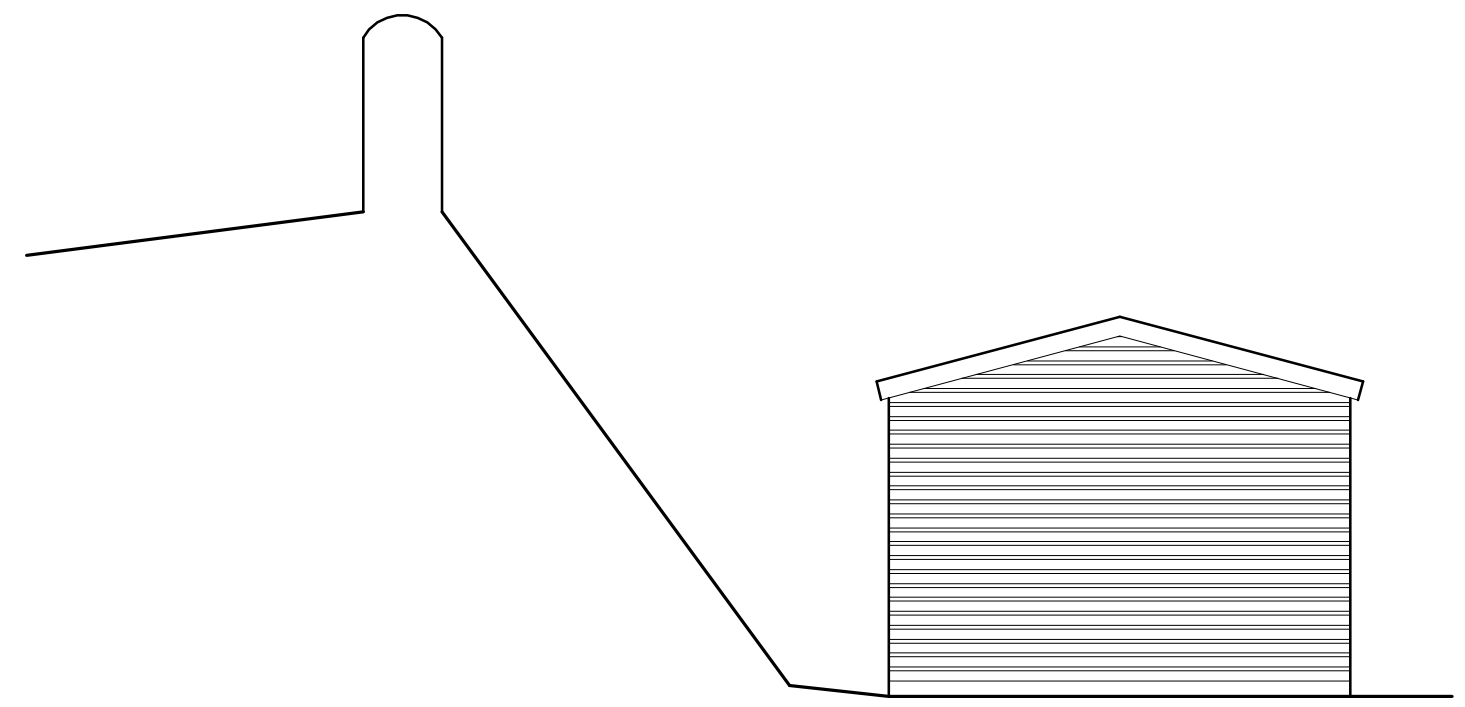
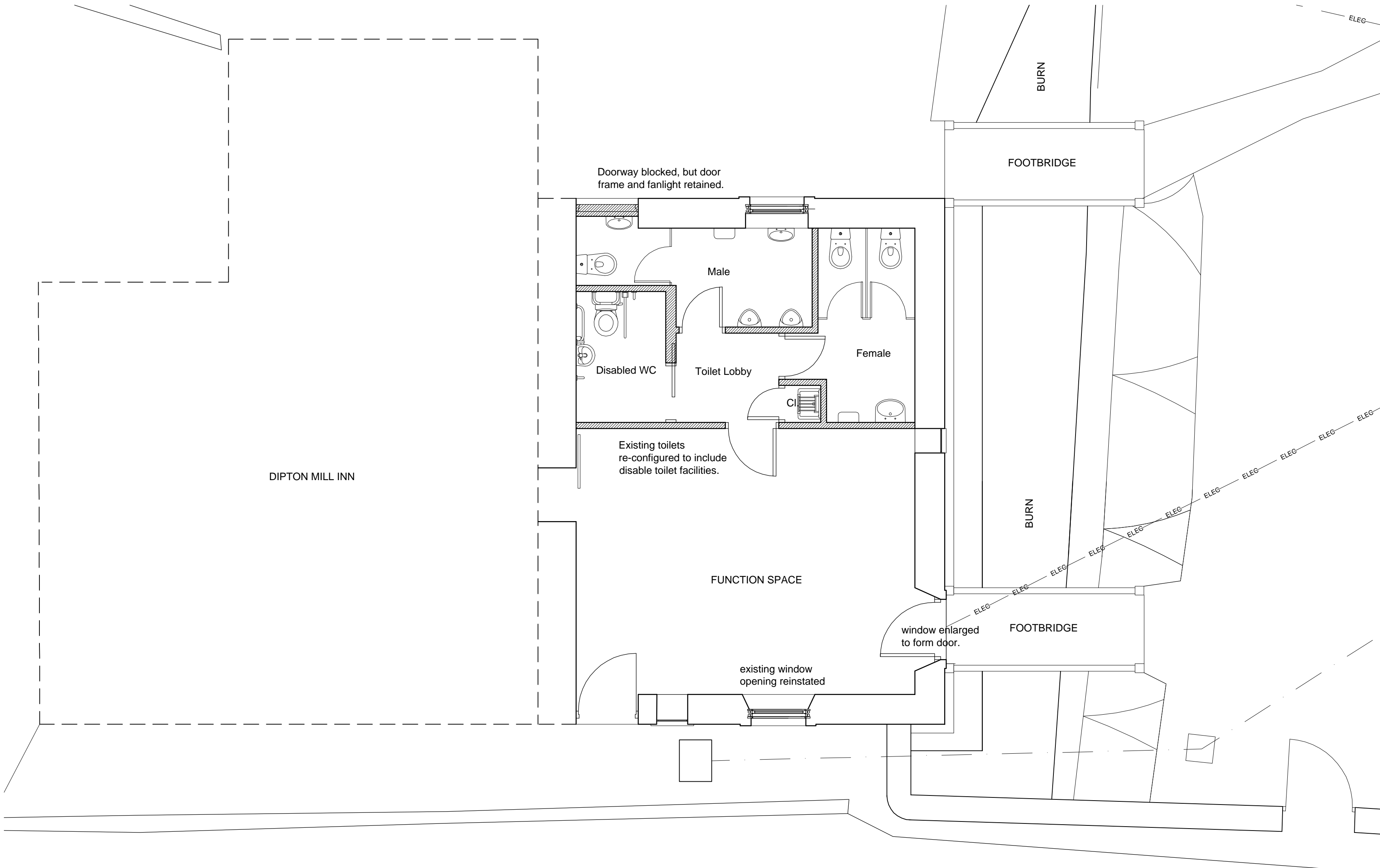

REPLACEMENT SHED
 PROPOSED NORTH EAST ELEVATION 1:50

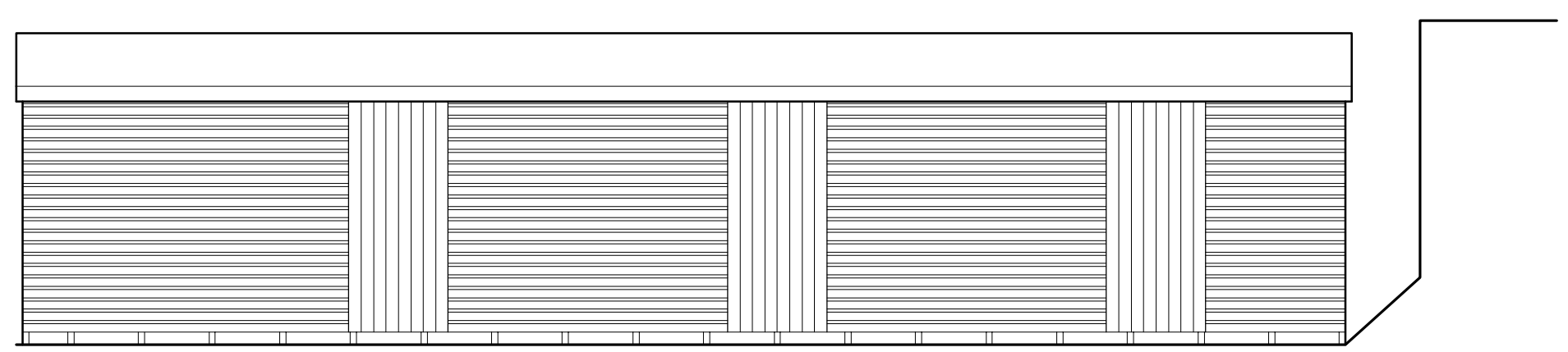

REPLACEMENT SHED
 PROPOSED NORTH WEST ELEVATION 1:50

PROPOSED PART GROUND FLOOR PLAN 1:50

OUTLINE SPECIFICATION:

- Door - This is to be painted panelled timber door with glazed panels.
- Window - The reinstated window is to be a timber sliding sash window to match the existing.
- Bridge**
 Decking and bridge is to be fabricated from stained timber.
- Shed**
 Walls - Stained vertical timber cladding.
 Roof - Mineral felt.
 Doors - Stained vertical boarded doors



PROPOSED NORTH ELEVATION 1:50



PROPOSED SOUTH ELEVATION 1:50

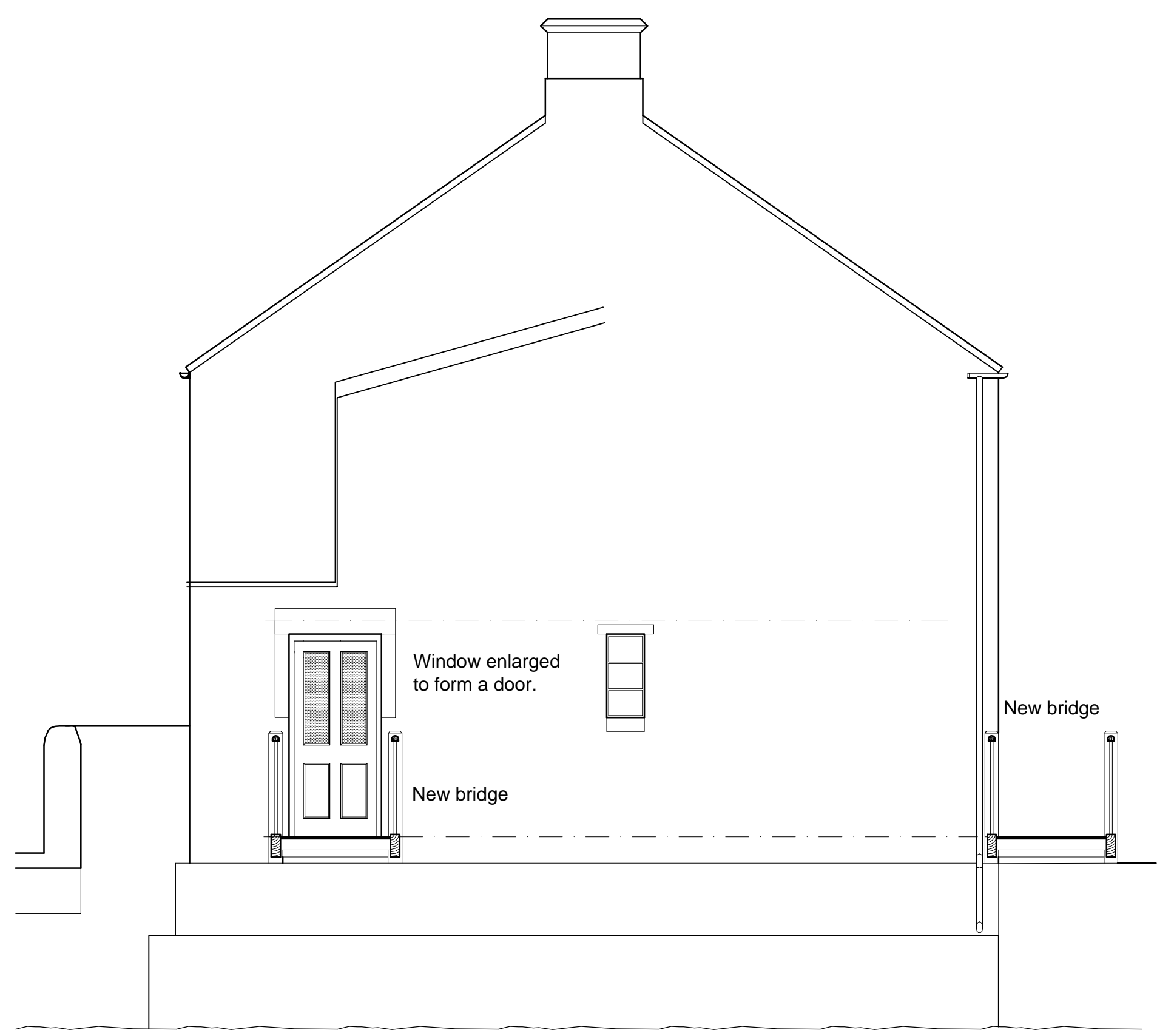

PROPOSED WEST ELEVATION 1:50